P-Card Decision Tree
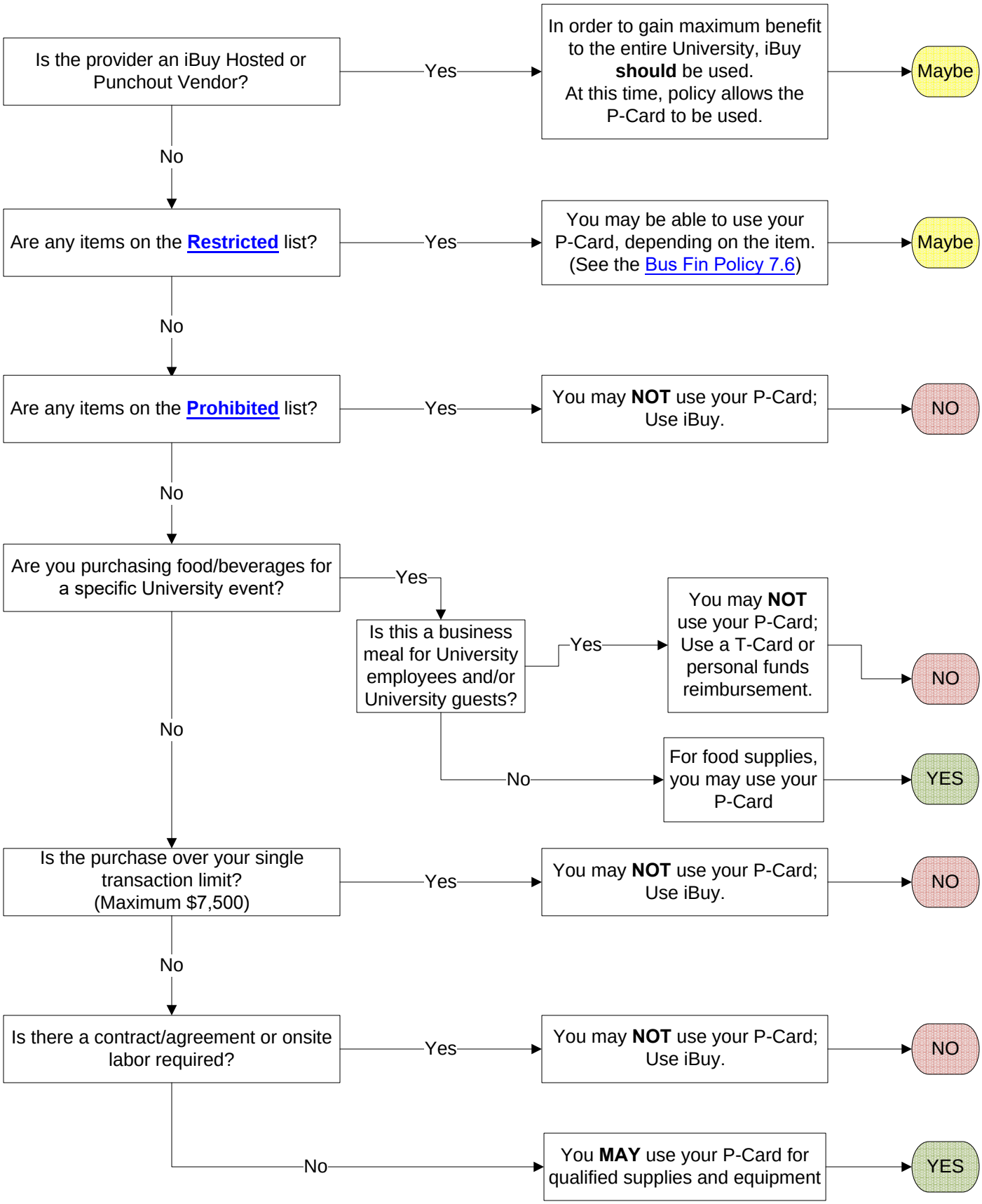
(When can I use it ?)